



# Engineering Council of India

## National Proficiency Evaluation Test (NPET)

Conducted By

**The National Proficiency Evaluation Board**  
(Constituted by Engineering Council of India)

*National Proficiency Evaluation Test (NPET) is the independent assessment of proficiencies of Engineering graduates and Diploma holders. It will also serve as an evaluation test for AICTE-ECI Internship programs.*

*NPET is an endeavor undertaken as a part of best practices for Human Resource planning and positioning in the Engineering Industry. This initiative helps Engineering companies in reducing the gaps in existing selection process and also strengthens the chances of finding the right man for right job. NPET Board welcomes the fresh entrants to the fascinating world of opportunities in the Indian Engineering Industry.*

*NPET is a National level test to grade candidate's proficiency on the basis of written examination conducted under the auspices of National Proficiency Evaluation Board (NPEB). The NPEB constituted by ECI, functions independently and comprises of project specialists, multi-disciplinary engineers, administrators, academicians, eminent managers and other renowned industry representatives who jointly work towards betterment of overall Indian Industry.*

*Test and other related details will be available on our website <http://www.eciinternship.com>.*

### **1. Eligibility Criteria**

*Graduate Engineers, Diploma Holders in Engineering, and Students who have completed third year or students pursuing final year of graduation can appear in this online test.*

### **2. Registration of the candidates**

*The candidates who qualify for test as per Eligibility criteria mentioned above can go for on line registration giving their details as per application form (given in the brochure). There is no fee for registration and test.*

*Set of features available for users are as under.*

1. User's Registration using website form
2. User's verification using E-mail/Mobile Number

3. User can Select test timeslot according to availability of test
4. Once User's registration received, user will get gentle reminder via SMS/Emails
5. User can't take print/screenshot of TEST
6. In case of any Internet/Power Supply failure, User may request for renewal of login/fresh ID to system Admin to restart test through an email on the specific mail ID dedicated for this purpose.

### **3. Flow Diagrams for Registration and Test are as under**

#### **For Registration**

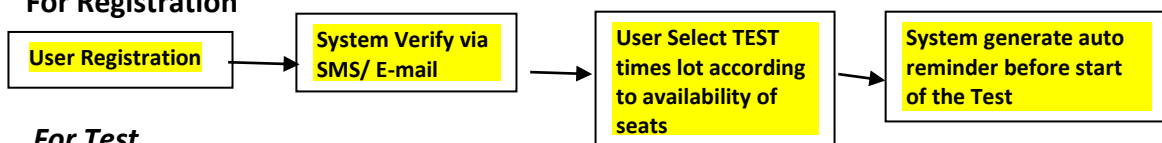

#### **For Test**

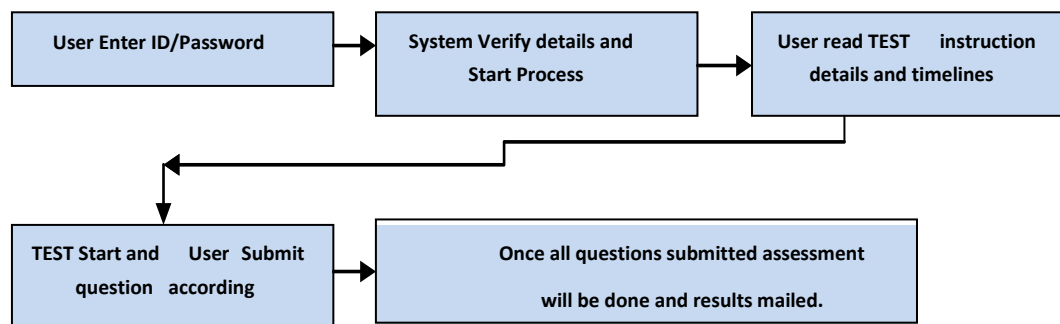

### **4. Nature of Test**

*Testing under NPET is aptitude type questions having multiple choice answers and having fixed time to answer. Upon conclusion of the examination, the result is declared and the scores, scored by the candidates are provided to them for deciding the level of training/internship being conducted as per AICTE- ECI MoU and internship to facilitate the employment to the successful candidates in suitable industries. The scores are valid for a period of 1 year from the particular date of test.*

### **5. Conducting the Test**

*A nationwide performance list of the candidates is prepared and provided to the prospective employer organizations in the Indian Engineering Sector.*

*Candidates with low scores will get to interact with core group of experts for identification of deficiencies and also for seeking guidance towards internships as per clause -5, of the brochure.*

## **6. Internship**

*Assessment of candidates for internship will be as below:*

- a) Candidates scoring more than 60% would be expected to undergo one-month orientation training only.*
- b) Candidate scoring less than 60% but more than 40% would be advised to go for full term training, of 6 months, at suitable locations.*
- c) Candidates scoring less than 40% may reappear in next NPET.*

**National Proficiency Evaluation Board**

1304 (13th Floor), Hemkunt Chambers, 89, Nehru Place, New Delhi – 110019 India Tel.:  
011-26283282, 26283281 Fax: 011-26283283,  
Email: npeteci@gmail.com Website <http://www.eciinternship.com>